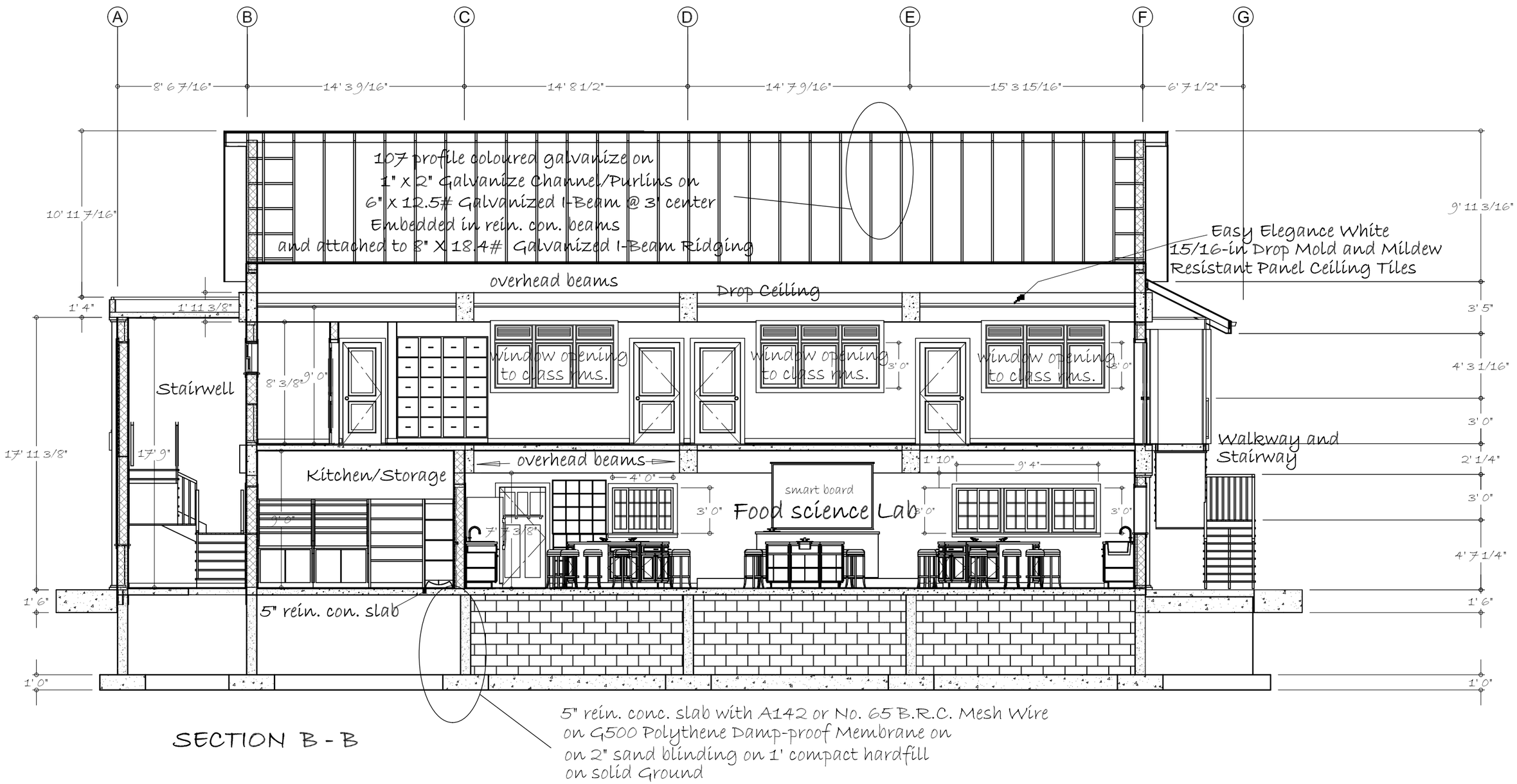
A
B
C
D
E
F
G
8' 6 7/16"
14' 3 9/16"
14' 8 1/2"
14' 7 9/16"
15' 3 15/16"
6' 7 1/2"
10' 11 7/16"
9' 11 3/16"
107 profile coloured galvanize on
1" x 2" Galvanize Channel/Purlins on
6" x 12.5# Galvanized I-Beam @ 3' center
Embedded in rein. con. beams
and attached to 8" X 18.4# Galvanized I-Beam Ridging
Easy Elegance White
15/16-in Drop Mold and Mildew
Resistant Panel Ceiling Tiles
overhead beams
Drop Ceiling
1' 4"
1' 11 3/8"
3' 5"
window opening
to class rms.
window opening
to class rms.
window opening
to class rms.
3' 0"
3' 0"
4' 3 1/16"
Stairwell
8' 3/8"
9' 0"
3' 0"
17' 11 3/8"
17' 9"
Walkway and
Stairway
2' 1/4"
Kitchen/Storage
overhead beams
1' 10"
9' 4"
4' 0"
smart board
3' 0"
Food science Lab
3' 0"
3' 0"
3' 0"
9' 6"
7' 7 3/8"
4' 7 1/4"
1' 6"
1' 6"
5" rein. con. slab
1' 0"
1' 0"
5" rein. conc. slab with A142 or No. 65 B.R.C. Mesh Wire
on G500 Polythene Damp-proof Membrane on
on 2" sand blinding on 1' compact hardfill
on solid Ground

SECTION B - B